Opal Rd

Project Status Update 02 DEC22

Project Schedule

Design Notice to Proceed:
22JUL2021

Surveys to begin once final decision regarding alignment received from City.

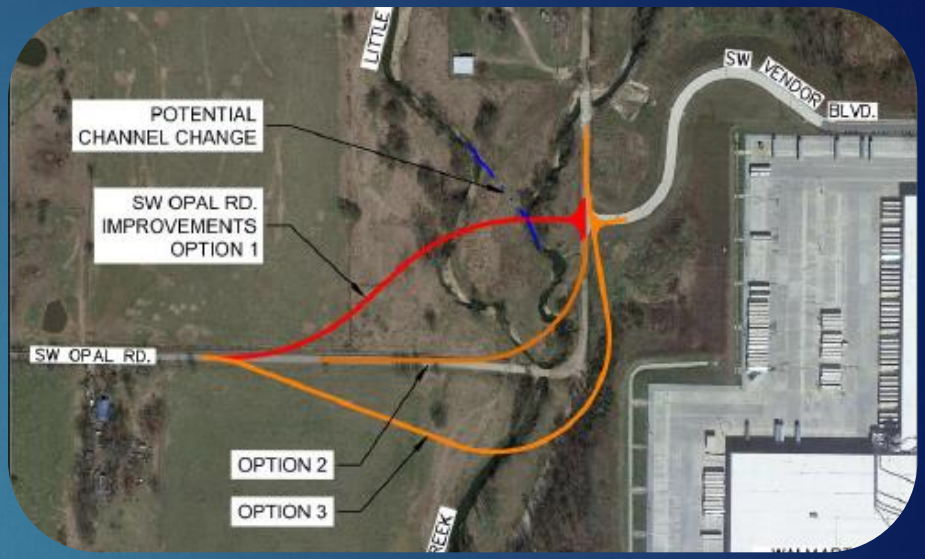

Notes

Project Contacts

City of Bentonville: Jarrod Brightwell, PE
jbrightwell@bentonvillear.com
Engineer: Rick Herrick, PE
Contractor: NA

Action Items

- ❑ City to make final decision on alignment to proceed.